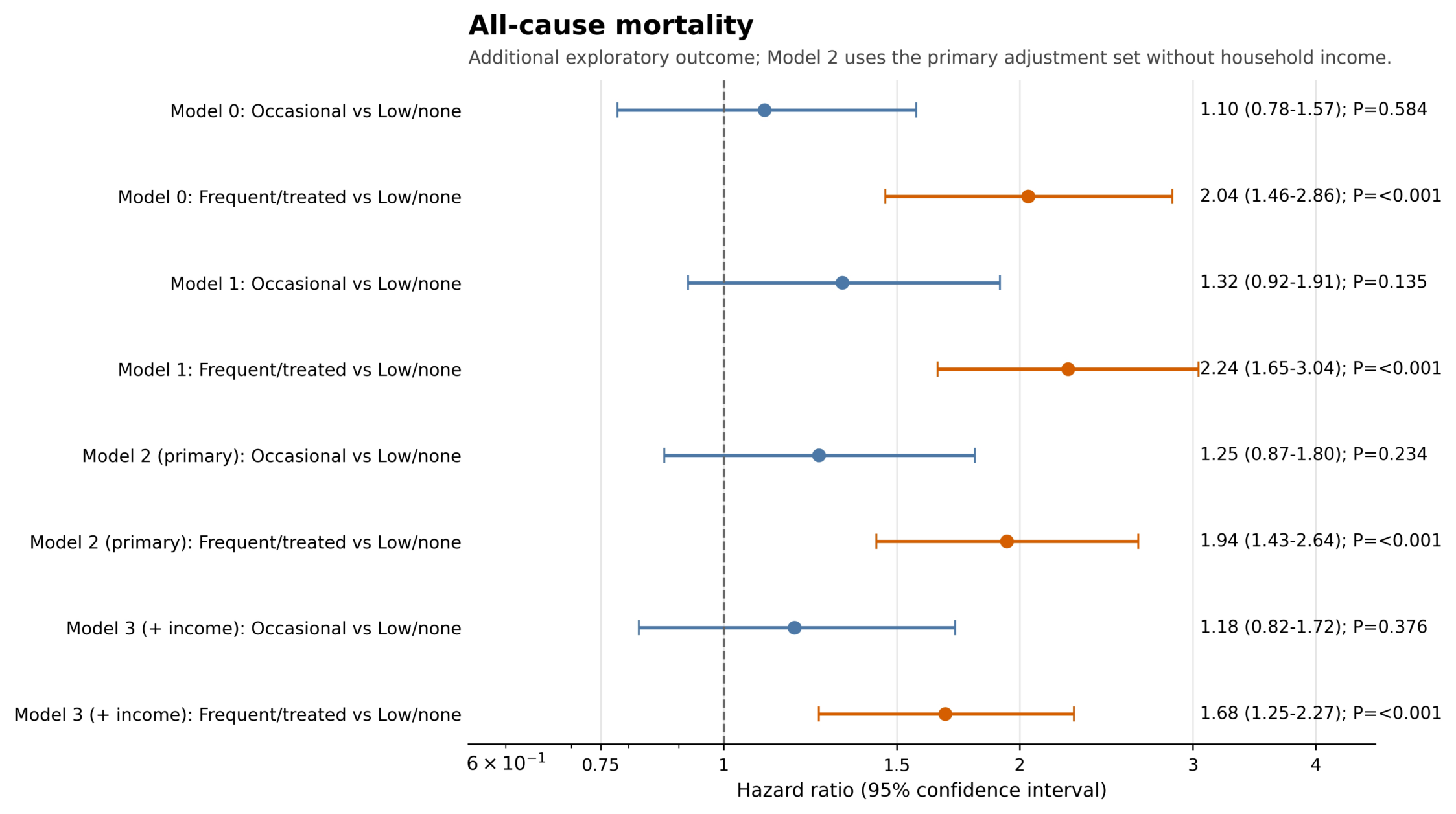
All-cause mortality
Additional exploratory outcome; Model 2 uses the primary adjustment set without household income.
Model 0: Occasional vs Low/none
1.10 (0.78-1.57); P=0.584
Model 0: Frequent/treated vs Low/none
2.04 (1.46-2.86); P=<0.001
Model 1: Occasional vs Low/none
1.32 (0.92-1.91); P=0.135
Model 1: Frequent/treated vs Low/none
2.24 (1.65-3.04); P=<0.001
Model 2 (primary): Occasional vs Low/none
1.25 (0.87-1.80); P=0.234
Model 2 (primary): Frequent/treated vs Low/none
1.94 (1.43-2.64); P=<0.001
Model 3 (+ income): Occasional vs Low/none
1.18 (0.82-1.72); P=0.376
Model 3 (+ income): Frequent/treated vs Low/none
1.68 (1.25-2.27); P=<0.001
6 × 10−1
0.75
1
1.5
2
3
4
Hazard ratio (95% confidence interval)